EDITORIAL BOILEAU
www.boileau-music.com

CUADERNO III

VII
Canción Picaresca

El Canapé. - *Año 1769*

José PALOMINO - José SUBIRÁ

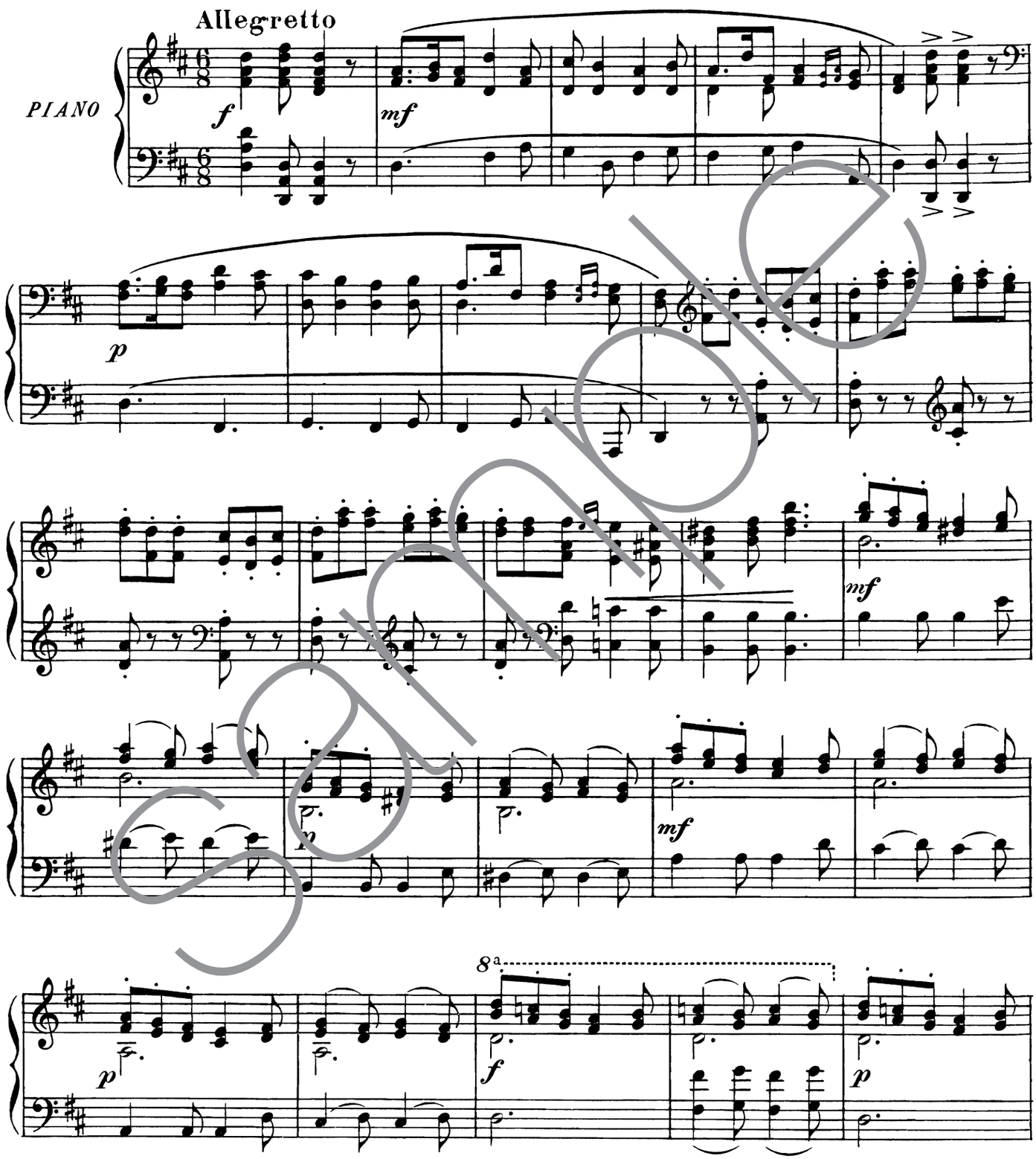

Sample