

## ÍNDICE

	Pág.
Prólogo .....	3
Trombón de pistones .....	4
Elección del instrumento .....	4
De la boquilla .....	4
Colocación de la boquilla sobre los labios .....	4
Respiración y como controlarla .....	4
Posición del instrumento .....	5
Posición del ejecutante .....	5
Emisión del sonido .....	5
Bombardino y Tuba .....	5
Posición del instrumento .....	5
Tabla de posiciones .....	6
Primera posición .....	7
Ligado de armónicos (1.ª posición) .....	9
Segunda posición .....	10
Ligado de armónicos (2.ª posición) .....	11
Enlace de 1.ª y 2.ª posición .....	12
Dos estudios empleando la 1.ª y 2.ª posición .....	12
Tercera posición .....	13
Ligado de armónicos (3.ª posición) .....	15
Enlace de 1.ª y 3.ª posición .....	16
Enlace de 2.ª y 3.ª posición .....	16
Enlace de 1.ª, 2.ª y 3.ª posición .....	16
Dos estudios empleando la 1.ª, 2.ª y 3.ª posición .....	17
Cuarta posición .....	17
Ligado de armónicos (4.ª posición) .....	20
Enlace de 1.ª y 4.ª posición .....	20
Enlace de 2.ª y 4.ª posición .....	21
Enlace de 3.ª y 4.ª posición .....	21
Enlace de 1.ª, 2.ª, 3.ª y 4.ª posición .....	21
Dos estudios empleando la 1.ª, 2.ª, 3.ª y 4.ª posición .....	22
Quinta posición .....	23
Ligado de armónicos (5.ª posición) .....	25
Enlace de 1.ª y 5.ª posición .....	26
Enlace de 2.ª y 5.ª posición .....	26
Enlace de 3.ª y 5.ª posición .....	26
Enlace de 4.ª y 5.ª posición .....	27
Enlace de 1.ª, 2.ª, 3.ª, 4.ª y 5.ª posición en su digitación más usual .....	27
Dos estudios empleando la 1.ª, 2.ª, 3.ª, 4.ª y 5.ª posición .....	27
Sexta posición .....	28
Ligado de armónicos (6.ª posición) .....	31
Enlace de 1.ª y 6.ª posición .....	31
Enlace de 2.ª y 6.ª posición .....	32
Enlace de 3.ª y 6.ª posición .....	32
Enlace de 4.ª y 6.ª posición .....	32
Enlace de 5.ª y 6.ª posición .....	33
Enlace de 1.ª, 2.ª, 3.ª, 4.ª, 5.ª y 6.ª posición en su digitación más usual .....	33
Dos estudios empleando la 1.ª, 2.ª, 3.ª, 4.ª, 5.ª y 6.ª posición .....	34
Séptima posición .....	35
Ligado de armónicos (7.ª posición) .....	37
Enlace de 1.ª, 2.ª, 3.ª, 4.ª, 5.ª, 6.ª, y 7.ª posición en su digitación más usual ..	38
Cinco estudios de recapitulación .....	39
Escalas mayores y menores .....	41
Escala cromática .....	44
Intervalos en escala .....	44
Resumen intervalos diatónicos .....	45
Resumen intervalos diatónicos y cromáticos .....	45
Sincopas .....	46
Estudios recreativos en todos los tonos .....	49
Escalas en una octava y media .....	64
Ligado y picado ligado .....	67
Estudios de técnica general .....	78
Empleo del cuarto pistón .....	86
Ejercicios para el empleo del cuarto pistón .....	87
Dos estudios de recapitulación .....	89

## Primera posición

Notas al aire, sin bajar los pistones.<sup>(1)</sup>

Serie de  
Armónicos

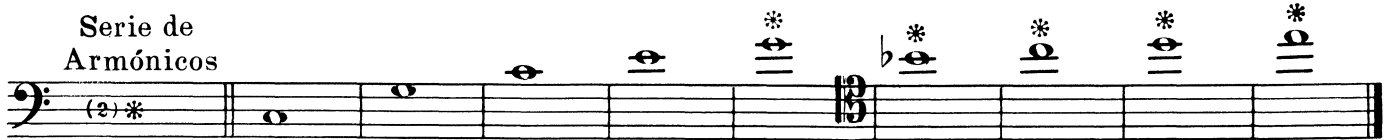

Cada nota debe de atacarse pronunciando la sílaba Tu.

1. *f*

2. *f*

3. *f*

4. *f*

5. *f*

6. *mf*

(1) Al decir pistones nos referimos igualmente a los cilindros.

(2) Las notas señaladas con \* se estudiarán más adelante, pues necesitan un poco de práctica.

(3) Este pequeño ángulo indica que se debe atacar y disminuir su sonoridad.

7. *mf*

(1)

8. *mf*

9. *mf*

10. *mf*

(1)- Esta coma indica donde debe respirarse.

11. *mf*

### Ligado de Armónicos

Se atacará la primera nota con la silaba Tu acompañando la columna de aire hasta el final de la ligadura oprimiendo un poco cuando ésta sea ascendente y aflojando si es descendente.

12. *mf*

13. *mf*

14. *mf*

15. *mf*

# Segunda posición

Bajando el 2º pistón

Serie de Armónicos

16. *f*

17. *f*

18. *f*

19. *f*

20. *f*

21. *mf*

*mf*

*mf*

*mf*

*mf*

*mf*

23. *mf*

24. *mf*

25. *mf*

26.

Ligado de Armónicos

27. *mf*

Andante (♩ = 76)

2.

*mf*

*p*

*mf*

Allegretto (♩ = 126)

3.

*mf*

*p*

*mf*

*p y cresc.*

*f*

Andante (♩ = 69)

Allegretto (♩ = 76)

Andante (♩ = 54)

Andante (♩ = 54)

Andante (♩ = 54)

8. *mf*

*f*

*mf*

*rall.*

Allegro (♩ = 105)

9. *mf*

*mf*

1.

2.

*p*

**Allegro** ♩ = 138

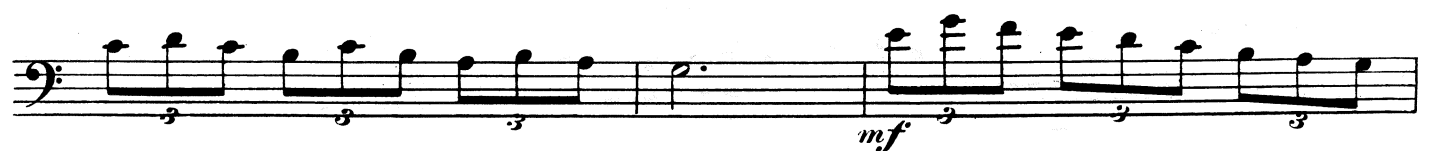

*Tempo I.*

*Allegro* (♩ = 130)

Allegretto (♩ = 112)

12.   

Eleventh musical staff in bass clef, ending with a forte (*f*) dynamic marking and a triplet of eighth notes.

Twelfth musical staff in bass clef, concluding the piece with a final triplet of eighth notes.