

CAPRICHIO

Orchestral tuning: Contrabaix i piano / Double bass and piano / Contrabajo y piano

Revisió / Revision / Revisión:
Jordi Soler

Ramon Carnicer
(1789-1855)

Allegro Moderato

Double bass
Contrabaix

Allegro Moderato

Piano

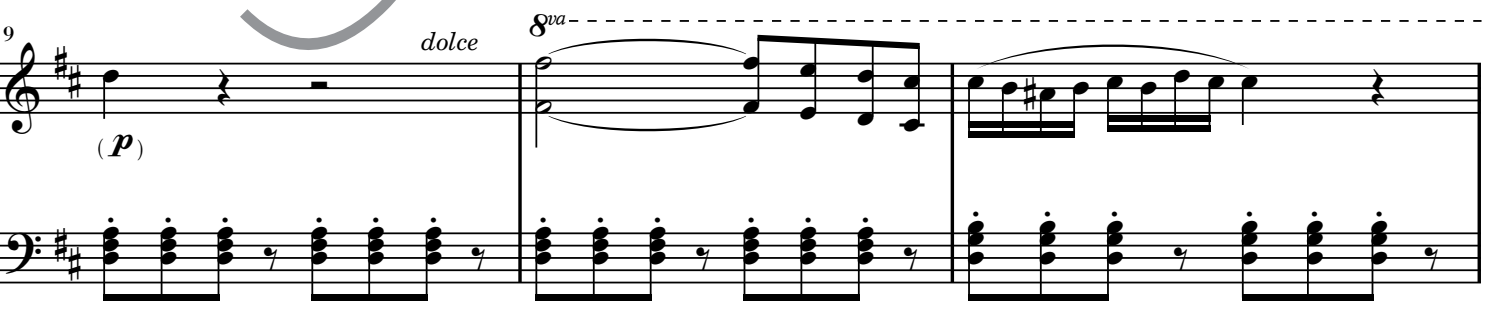
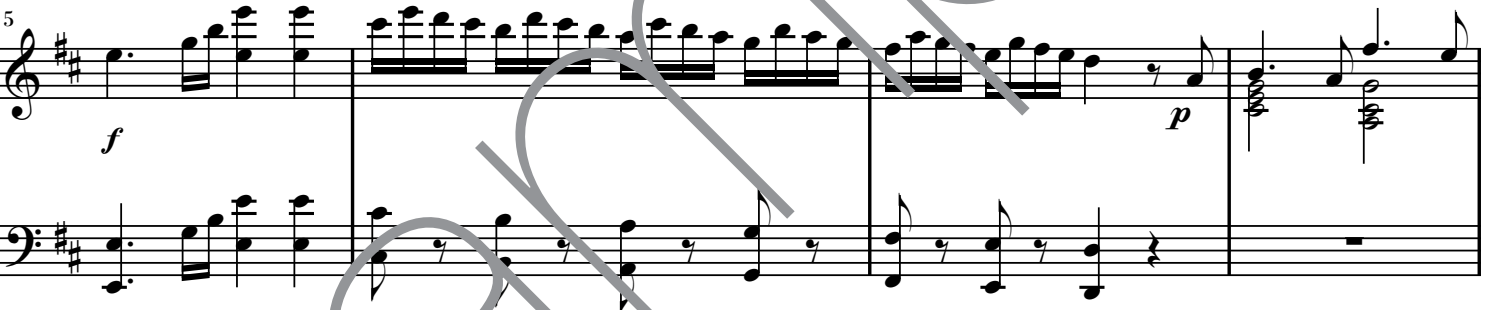

12

15

19

23
